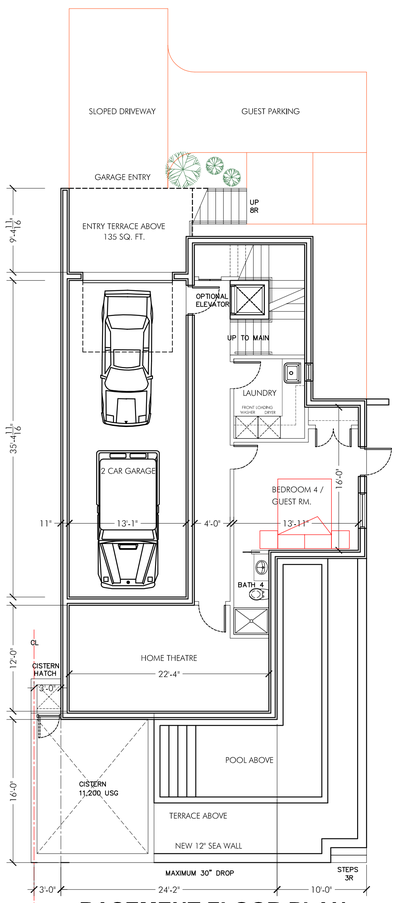

BASEMENT FLOOR PLAN

FLOOR AREA = 1,667.00 SQ. FT.

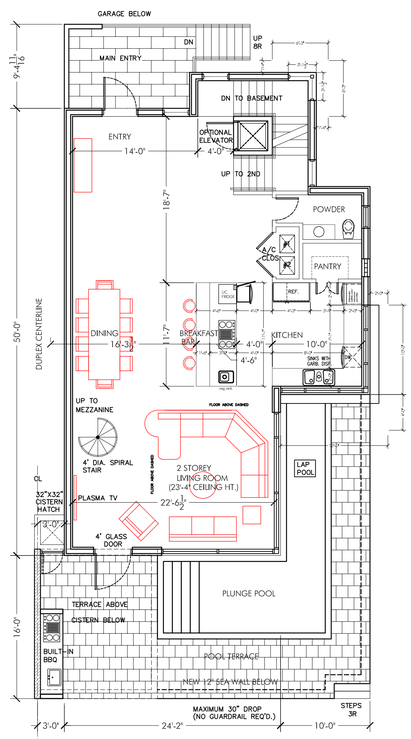

MAIN FLOOR PLAN

FLOOR AREA = 1,582.00 SQ. FT.

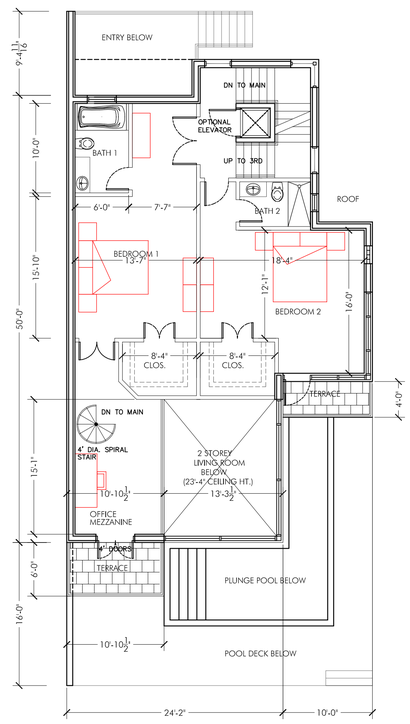

SECOND FLOOR PLAN

FLOOR AREA = 1,500.00 SQ. FT.

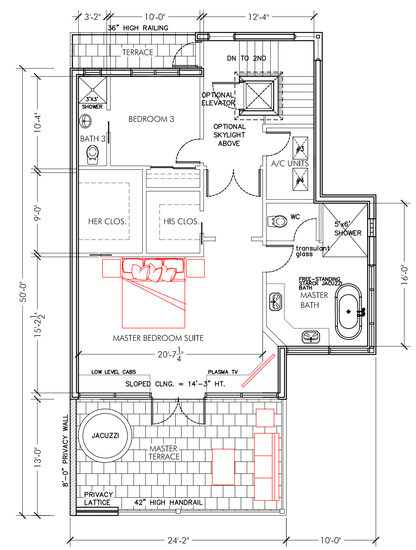

THIRD LOFT PLAN

FLOOR AREA = 1,186.00 SQ. FT.

CONTRACTOR SHALL VERIFY ALL DIMENSIONS PRIOR TO CONSTRUCTION AND REPORT ANY DISCREPANCIES TO ARCHITECT.

ROBERT TOWELL
ARCHITECT
CHARTERED R.I.B.A.
ARCHITECTURE, DESIGN & PLANNING CONSULTANTS
SEVEN MILE BEACH GRAND CAYMAN CAYMAN ISLANDS
T: 345.946.6681 E: ARCHITECT@CANDW.KY

	DATE	REVISION	BY
H			
G			
F			
E			
D	OCT1–10	BEDROOM ADJUSTMENTS	
C	SEPT3–10	REDUCE FLOOR AREA	
B	AUG11–10	ISSUED FOR CPA APPROVAL	
A	AUG4–10	CLIENT REVIEW COMMENTS	

STRUCT: -

MECH: -

ELECT: -

PLUMB: -

PROJECT:

RESIDENCES ON
OLD PROSPECT ROAD, CAYMAN ISLANDS

DRAWING:

FLOOR PLANS - OPTION 3

DRAWN BY: RT	DATE: JULY2010
CHECKED BY: RT	SCALE: 1/8"=1'-0"
ISSUED FOR: CLIENT	BLOCK& PARCEL: 23C 49

PROJECT NO.	DRAWING NO.	REV. NO.
072610	A-1	A